Version Control

- Version control systems allow you to track all changes
- Git is a distributed version control system
  - Projects organised into repositories
    - Collection of files
  - Changes to files referred to as commits
    - Collection of changes is a branch
  - Sync with remote server
    - Clone repository to download files
    - Push changes from local repository to remote server
    - Pull to download changes from remote server & merge with local repo
- GitHub provides cloud Git repositories & communication tools

ePortfolio

- Create ePortfolio to provide evidence to potential employers
- Go to GitHub.com & create an account

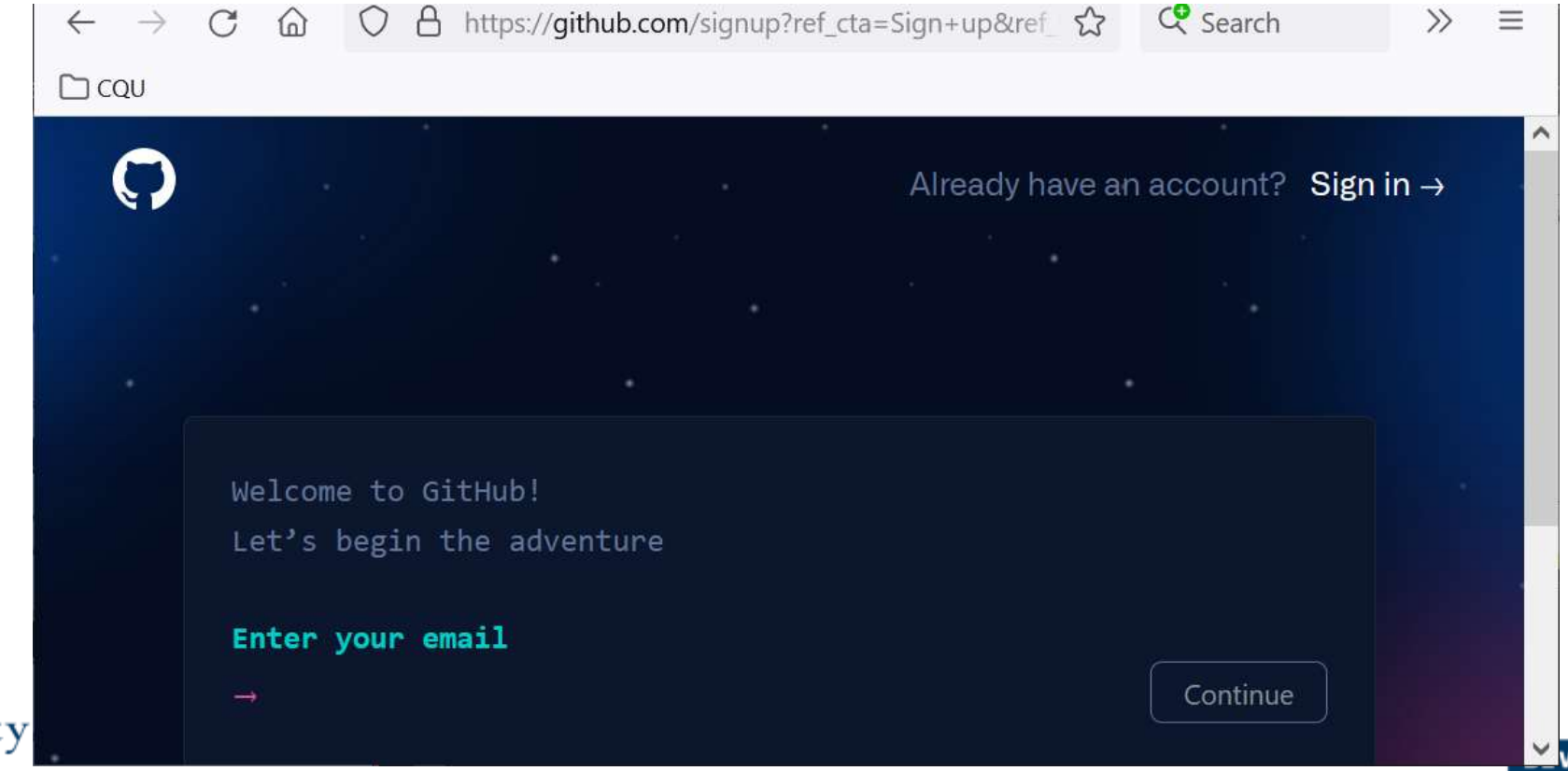

Create GitHub Repository

- Create a PRIVATE repository called ePortfolio
  - Add a README file

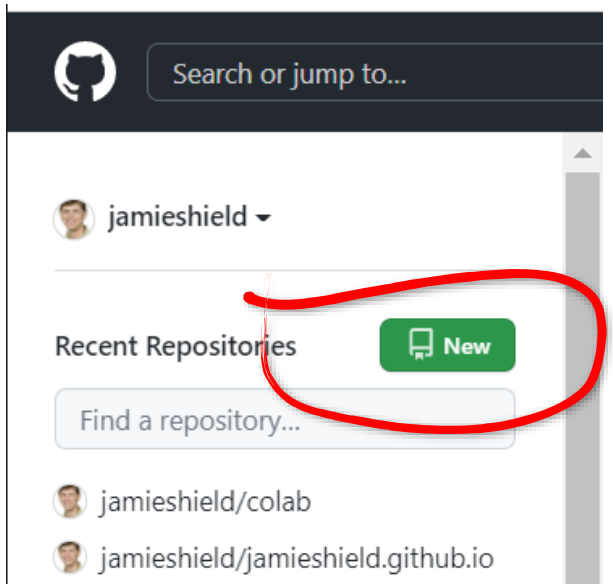

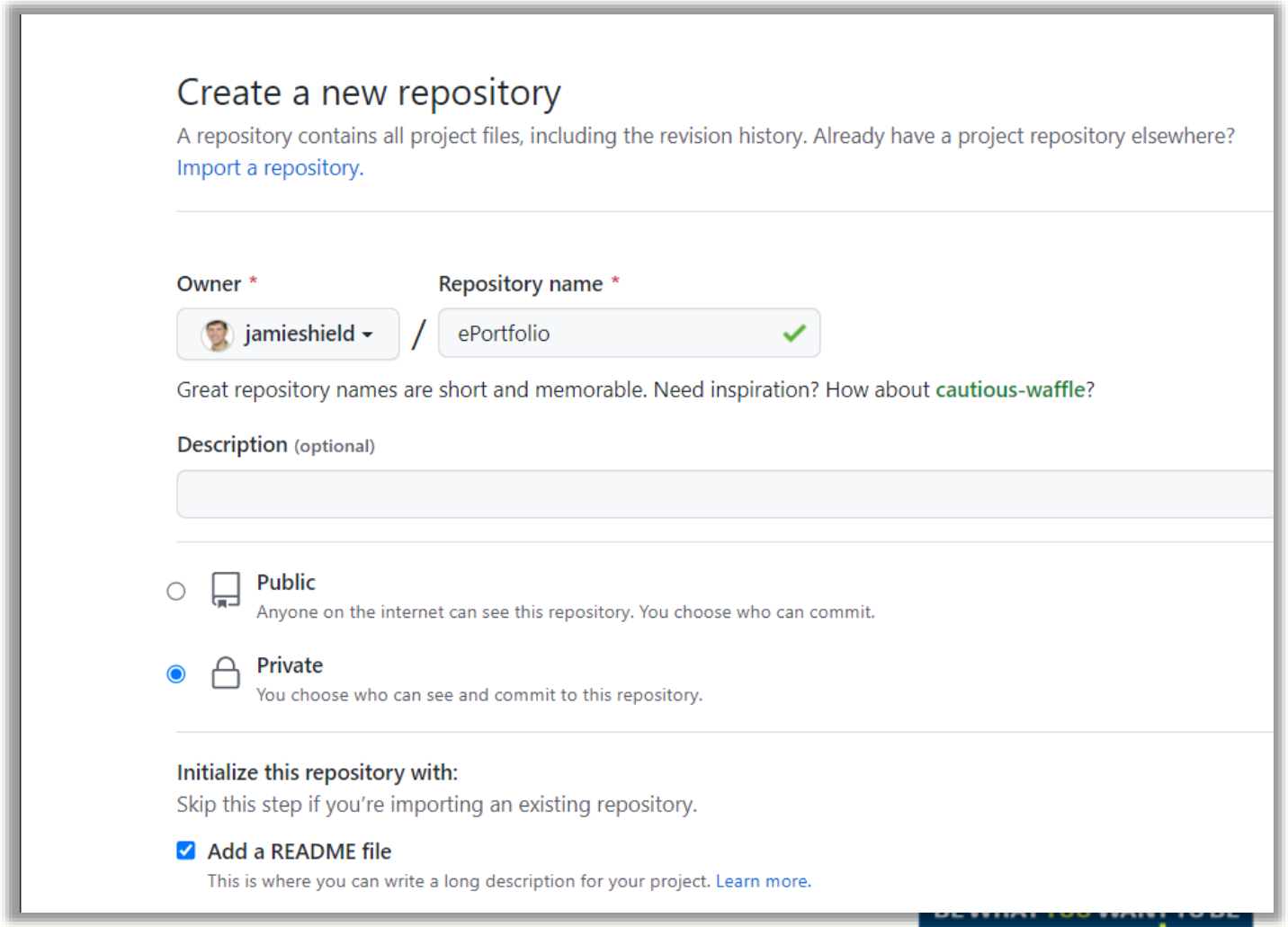

Upload Ass 2 Scripts and Plan

- Upload artefacts that you will use as evidence, e.g.
  - Your Ass 2 Scripts & Plan

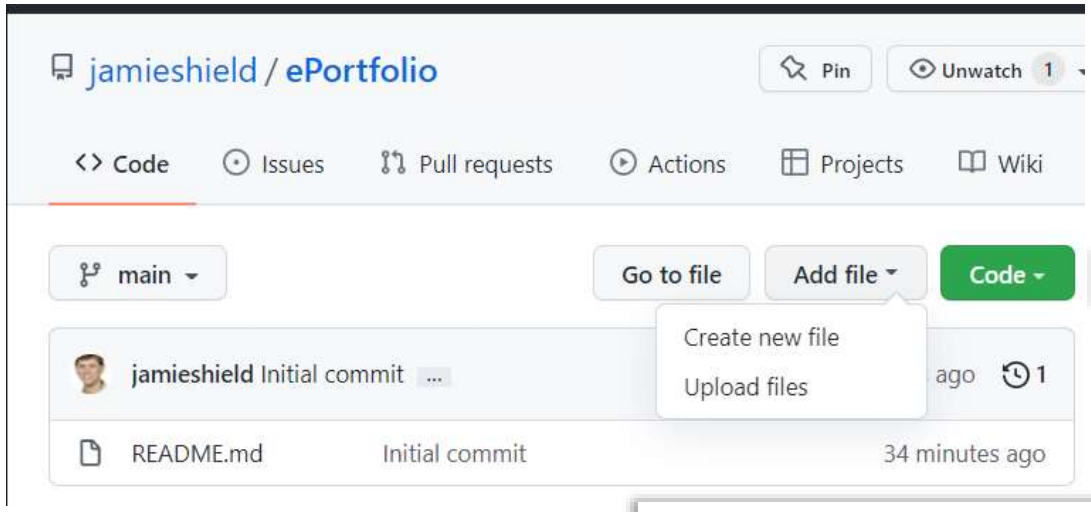

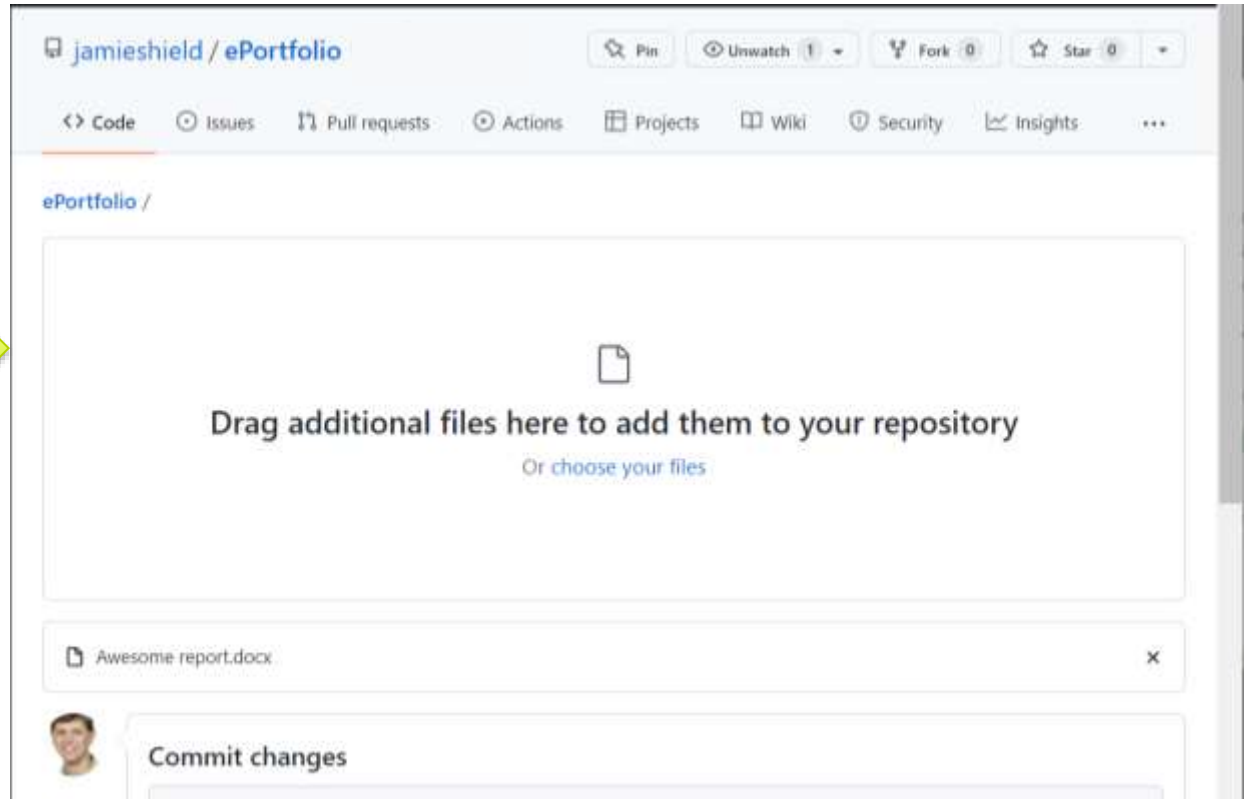

Remove spaces & strange characters from filenames prior to uploading

Edit README

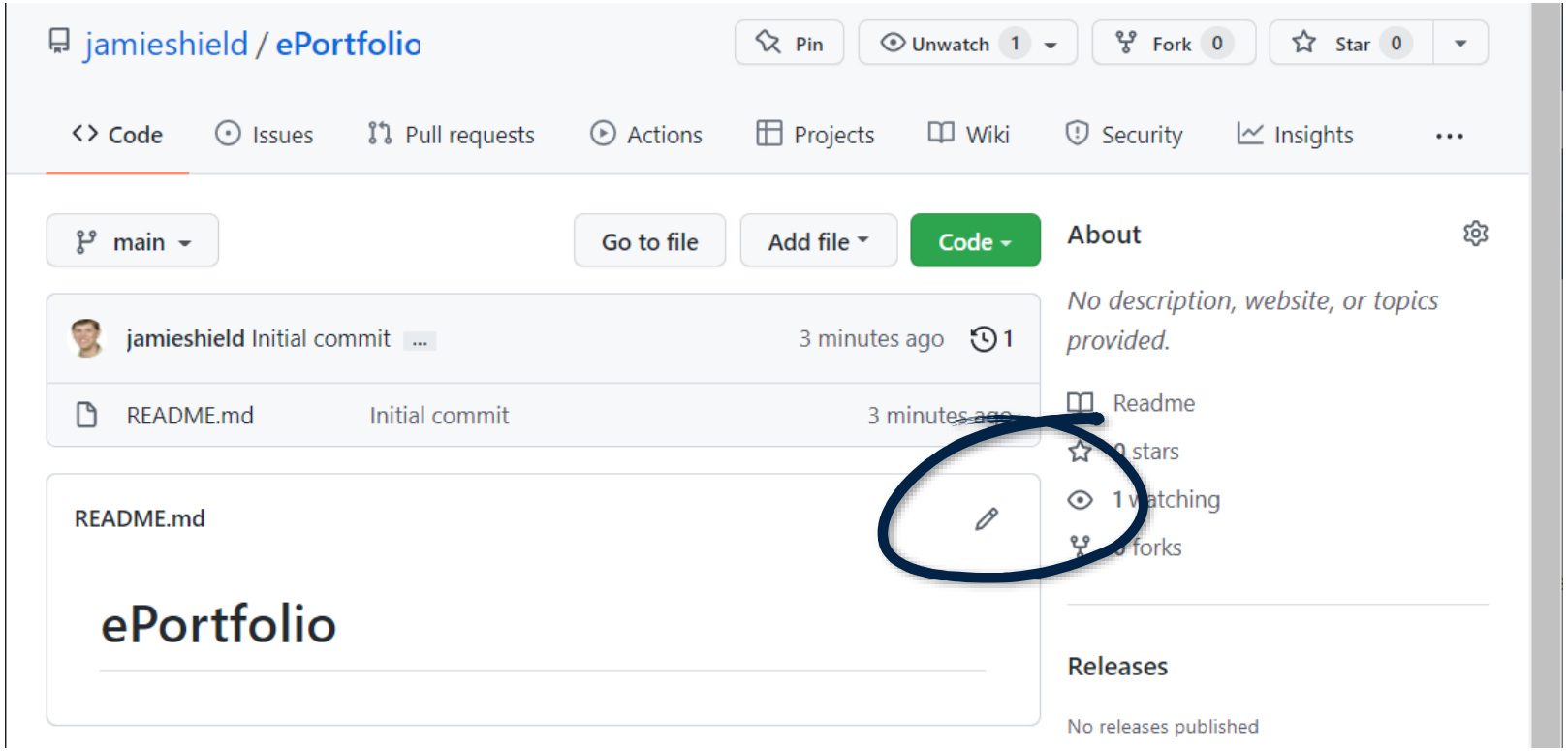
jamieshield / ePortfolio
Pin
Unwatch 1
Fork 0
Star 0
Code
Issues
Pull requests
Actions
Projects
Wiki
Security
Insights
main
Go to file
Add file
Code
About
No description, website, or topics provided.
jamieshield Initial commit
3 minutes ago
1
README.md
Initial commit
3 minutes ago
Readme
stars
1 watching
forks
README.md
ePortfolio
Releases
No releases published

Basic Markdown Syntax

- # Headings
- Ordered list
  1. First item
  2. Second
- Unordered list
  - First item
  - Second
- Uniform Resource Locator (URL)

  [CQUniversity](http://www.cqu.edu.au)
- Image

  ![Funniest giraffe ever](giraffe.png)

James Nichol 01:02:39
GitHub have a good guide of Markup on their site IIRC if anyone ends up using it

Git using Command Line

- Clone repository to create local copy

  C:> git clone https://github.com/user/repo.git

- Make changes
- View changes

  C:> git diff

- Commit changes
  - Locally

  C:> git add .

  C:> git commit –m "Description of changes"

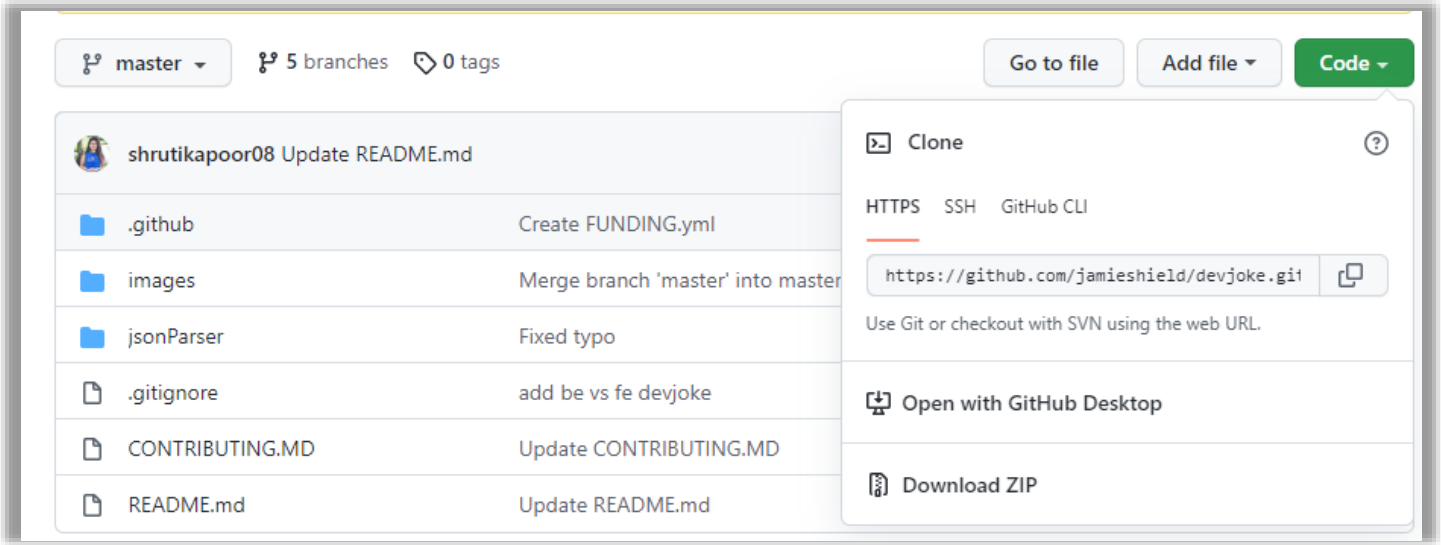

Git Push to Remote Server

- Obtain an access token
  - Settings > Developer Settings > Personal access tokens > Generate new token
  - Use token as password
- Push changes to GitHub

  C:> git push

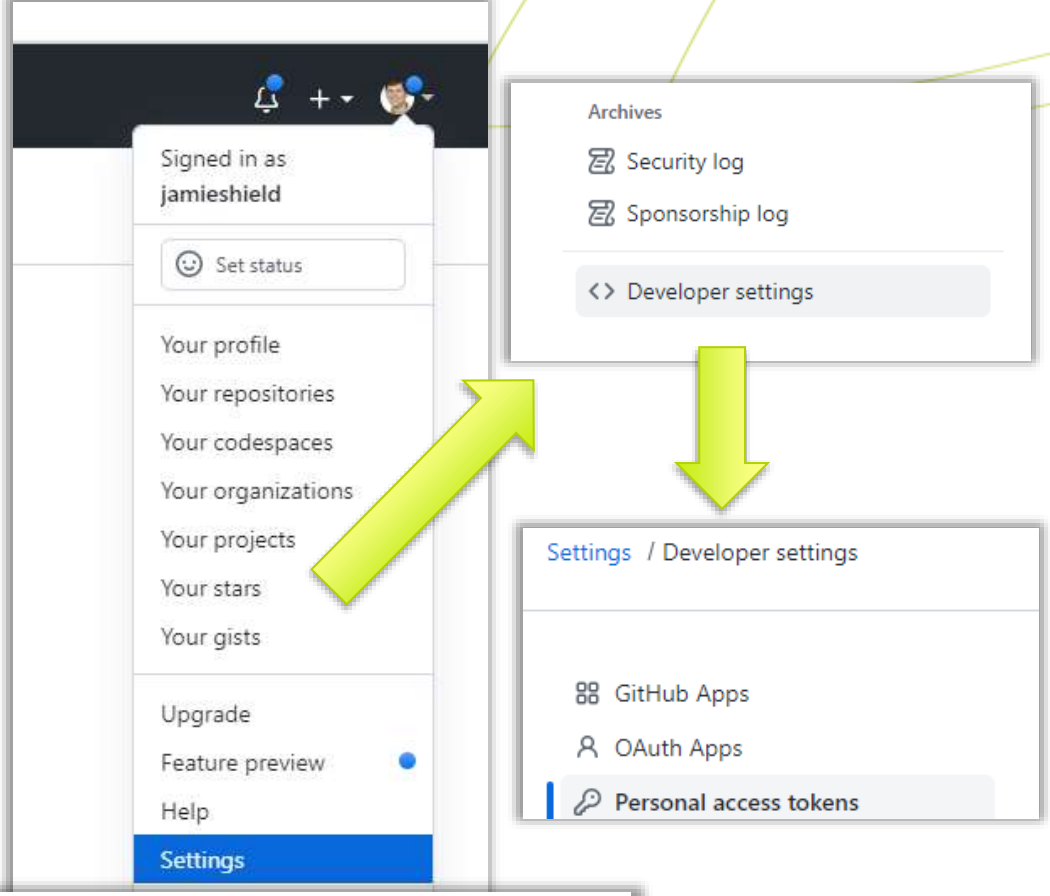


```
$ git push
Username for 'https://github.com':
Password for 'https://jamieshield@github.com':
Enumerating objects: 5, done.
Counting objects: 100% (5/5), done.
Delta compression using up to 8 threads
Compressing objects: 100% (2/2), done.
Writing objects: 100% (3/3), 345 bytes | 57.00 KiB/s, done.
Total 3 (delta 1), reused 0 (delta 0), pack-reused 0
remote: Resolving deltas: 100% (1/1), completed with 1 local object.
To https://github.com/jamieshield/devjoke.git
   685b2cc..8805f44  main -> main
```